

PARENTS:
REMINDE YOUR ATHLETE OF POSE OR
EXPRESSION PREFERENCE

PLEASE . . . NO CELL PHONES, CAMERAS,
OR RECORDING DEVICES OF ANY KIND
TO BE USED OR PRESENT
DURING PHOTOGRAPHY

THANK YOU!



614.891.2020

bts_jks@msn.com

Cell/Text 614.424.9848

Family owned and operated
Professional Photography Studio
in Westerville, Ohio since 1986



WORTHINGTON CHRISTIAN
WARRIORS

PACKAGE A
\$125
 ADD 8 LARGE WALLETS \$135

- 1 - 9" Athlete Statuette
- 1 - 8x10 TEAM PHOTO
- 1 - 5x7 Athlete Photo
- 1 - Super Mate Folder
- 2 - 4x6 Athlete Photos
- 2 - 3x3 Athlete Photo Buttons
- 1 - 4x5 Athlete Photo Magnet

PACKAGE B
\$85
 ADD 8 LARGE WALLETS \$95

- 1 - 8X10 TEAM PHOTO
- 1 - 5x7 Athlete Photo
- 1 - Super Mate Folder
- 2 - 4x6 Athlete Photos
- 8 - 2 1/2 x 3 1/2 Athlete Die-Cut Wallets
- 1 - 3x3 Athlete Photo Button

PACKAGE C
\$55
 ADD 8 LARGE WALLETS \$65

- 1 - 8X10 TEAM PHOTO
- 1 - 5x7 Athlete Photo
- 1 - Super Mate Folder
- 1 - 3x3 Athlete Photo Button

PACKAGE D
\$45
 ADD 8 LARGE WALLETS \$55

- 1 - 5X7 TEAM PHOTO
- 1 - 5x7 Athlete Photo
- 1 - Star Mate Folder
- 1 - 3x3 Athlete Photo Button

PACKAGE E
\$35
 ADD 8 LARGE WALLETS \$45

- 1 - 5X7 TEAM PHOTO
- 1 - 3x5 Athlete Photo
- 1 - Small Mate Folder
- 1 - 3x5 Extra Athlete Photo (same pose - not in folder)

PACKAGE F
\$45
 ADD 8 LARGE WALLETS \$55

All-in-one Custom Designed 1/2" Glossy 8x10 Memory Mate Plaque Created with WC Sports Logo

- 1 - Team Photo
- 1 - Athlete Photo
- 1 - Glossy Black 1/2" Wood Mount (to hang with rear drilled holes or as a shelf display)

PACKAGE G
\$30
 ADD 8 LARGE WALLETS \$40

All-in-one Custom Designed 8x10 Memory Mate Created with WC Sports Logo Including

- 1 - Team Photo
- 1 - Athlete Photo
- 1 - Easel Mount Folder

"ALONE WITHOUT PACKAGE"
 is the correct pricing of Items H-gg when not purchasing a Package

| ITEM | QTY. | DESCRIPTION | WITH PKG. | ALONE W/O PKG. |
|------|------|--|-----------|----------------|
| H | 1 | ATHLETE DIGITAL IMAGE - Print Parent Email Below | \$40 | \$50 |
| I | 1 | 8X10 Team Photo | \$25 | \$30 |
| J | 1 | 5x7 Team Photo | \$20 | \$25 |
| K | 1 | 8x10 Glossy 1/2" Wood Plaque - Team or Individual | \$40 | \$45 |
| L | 1 | 5x7 Glossy 1/2" Wood Plaque - Team or Individual | \$35 | \$40 |
| M | 1 | 8x10 Photo - Single Athlete or with Siblings/Friends | \$25 | \$30 |
| N | 1 | 5x7 Photo - Single Athlete or with Siblings/Friends | \$20 | \$25 |
| O | 2 | 4x6 Photos - Athlete/Siblings/Friends (one pose) | \$20 | \$25 |
| P | 8 | 2 1/2 x 3 1/2 Die-Cut Wallet Photos - Athlete/Siblings/Friends | \$10 | \$25 |
| Q | 8 | Trader Cards - Athlete (Personalized/2 Sided)* | \$25 | \$35 |
| R | 1 | BLEMISH RETOUCHING/One Pose - Athlete | \$20 | \$20 |
| S | 1 | 3"x3" Photo Button - Athlete/Siblings/Friends | \$15 | \$20 |
| T | 1 | 3"x3" Photo Magnet - Athlete/Siblings/Friends | \$15 | \$20 |

| ITEM | QTY. | DESCRIPTION | WITH PKG. | ALONE W/O PKG. |
|------|------|--|-----------|----------------|
| U | 1 | 4"x5" Photo Magnet | \$20 | \$25 |
| V | 1 | 4"x10" Dry Erase Board Magnet w/Marker-Athlete Only* | \$30 | \$35 |
| W | 1 | 9" Statuette (add \$15 per each addtl. person/pose) | \$60 | \$65 |
| X | 1 | 13" Statuette (add \$15 per each addtl. person/pose) | \$75 | \$80 |
| Y | 1 | Photo Neoprene Mousepad - Team or Athlete | \$30 | \$35 |
| Z | 2 | 2"x3 1/2" Photo/Name Bag Tags - Athlete Only* | \$20 | \$25 |
| aa | 1 | Athlete Metal Photo Dog Tag Necklace - V | \$25 | \$30 |
| bb | 1 | Athlete Metal 2-Sided Photo Keychain - V | \$20 | \$25 |
| cc | 1 | Athlete Large Acrylic Keychain | \$20 | \$25 |
| dd | 3 | Athlete 1"x2" PVC Key Fobs | \$15 | \$20 |
| ee | 1 | Athlete Round Chrome Keychain | \$30 | \$35 |
| ff | 1 | 3"x3" Metal Apex 2-Sided Photo Ornament | \$35 | \$40 |
| gg | 1 | 3"x5" Oval Acrylic Ornament | \$30 | \$35 |

▲Please remove envelope at perforation and insert checks or cash(must be exact) for payment. Moisten the glue strip and seal.▲

ADDITIONAL ITEMS MAY BE ORDERED - WITHOUT A PACKAGE PURCHASE, USE "ALONE W/O PKG." PRICING

| PARENT INFORMATION | | ATHLETE INFORMATION | | PHOTO ORDER | |
|---|--|--|--|----------------------------------|-------------------------|
| Please print clearly and fill out completely | | Athlete's FIRST Name (may be used in some A La Carte items) | | Pkg. | Reg. |
| Parent Name: | | Athlete's LAST Name (may be used in some A La Carte items) | | With Bonus | Qty. |
| Parent Cell #: | | *Uniform # *Age *Height *Weight | | 2 1/2 x 3 1/2 | Amount |
| Parent Email Address: | | *Position | | Wallets | |
| WC SPORTS *Items Q, V & Z have text lines marked by an asterisk Please fill out Athlete information clearly/completely. We cannot accept responsibility for misspelling due to illegibility on items marked with an asterisk* | | *Coach *Grade | | A | \$125 |
| | | *Sport Name (i.e. Var. Football, JV Tennis) | | B | \$85 |
| Line 1 | | | | C | \$55 |
| Line 2 | | | | D | \$45 |
| (18 Characters per line) | | | | E | \$35 |
| Parent pose or expression preference: | | | | F | \$45 |
| Sorry, change will be unavailable. Please make checks payable to: Creative Moments | | | | G | \$30 |
| A service charge of \$35 will apply to all returned checks or rejected credit cards | | | | Item | Additional Items |
| Payment: Cash _____ Check # _____ VISA MC DISCOVER AM/EX | | | | Qty. | Amount |
| ACCT # _____ Exp. Date _____ | | | | | |
| Street Address # associated w/card _____ C V V _____ ZIP Code _____ | | | | | |
| ORDER AS MANY PACKAGES AND/OR ADDITIONAL ITEMS AS YOU LIKE - ONE FORM PER ATHLETE | | | | | |
| ALL ITEMS MUST BE ORDERED AND PAID FOR PRIOR TO BEING PHOTOGRAPHED | | | | | |
| | | | | Includes State of Ohio Sales Tax | |
| | | | | Total Order \$ _____ | |
| | | | | T# _____ B# _____ | |
| | | | | S# _____ P# _____ | |



3" Button or Magnet



2 Sided Metal Keychain

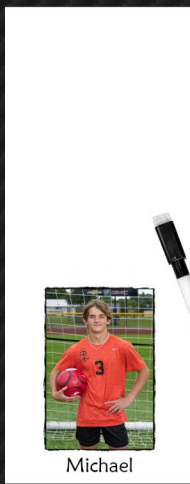

Michael

Dry Erase Locker Magnet



Mouse Pad



Trader Cards



4x5 Magnet



Statuette



Bag Tag



3x3 Metal Apex Ornament

CATCH THE ACTION



Key Fobs



Large Acrylic Keychain



Team (or Individual) Wood Plaque



Acrylic Oval Ornament



Super Mate - Package A,B or C

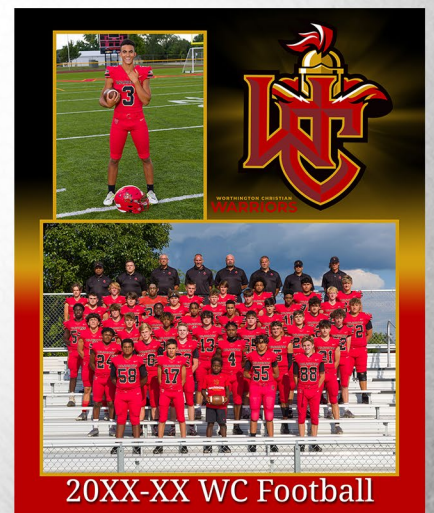
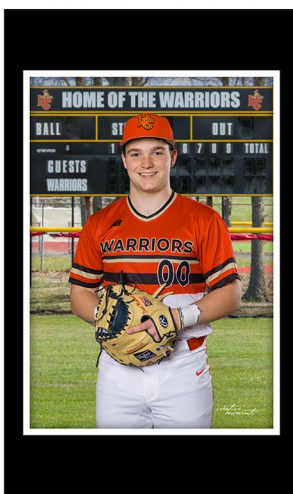

20XX-XX WC Football

All-in-One Memory Mate Pkg. G
All-in-One Plaque Pkg. F